◆ ARRANGERS' ◆ PUBLISHING ◆ COMPANY ◆

SATURDAY NIGHT'S ALRIGHT (FOR FIGHTING)

Words and Music by ELTON JOHN and BERNIE TAUPIN
arranged by TOM WALLACE
percussion by TONY McCUTCHEN

Fast rock ♩ = 160

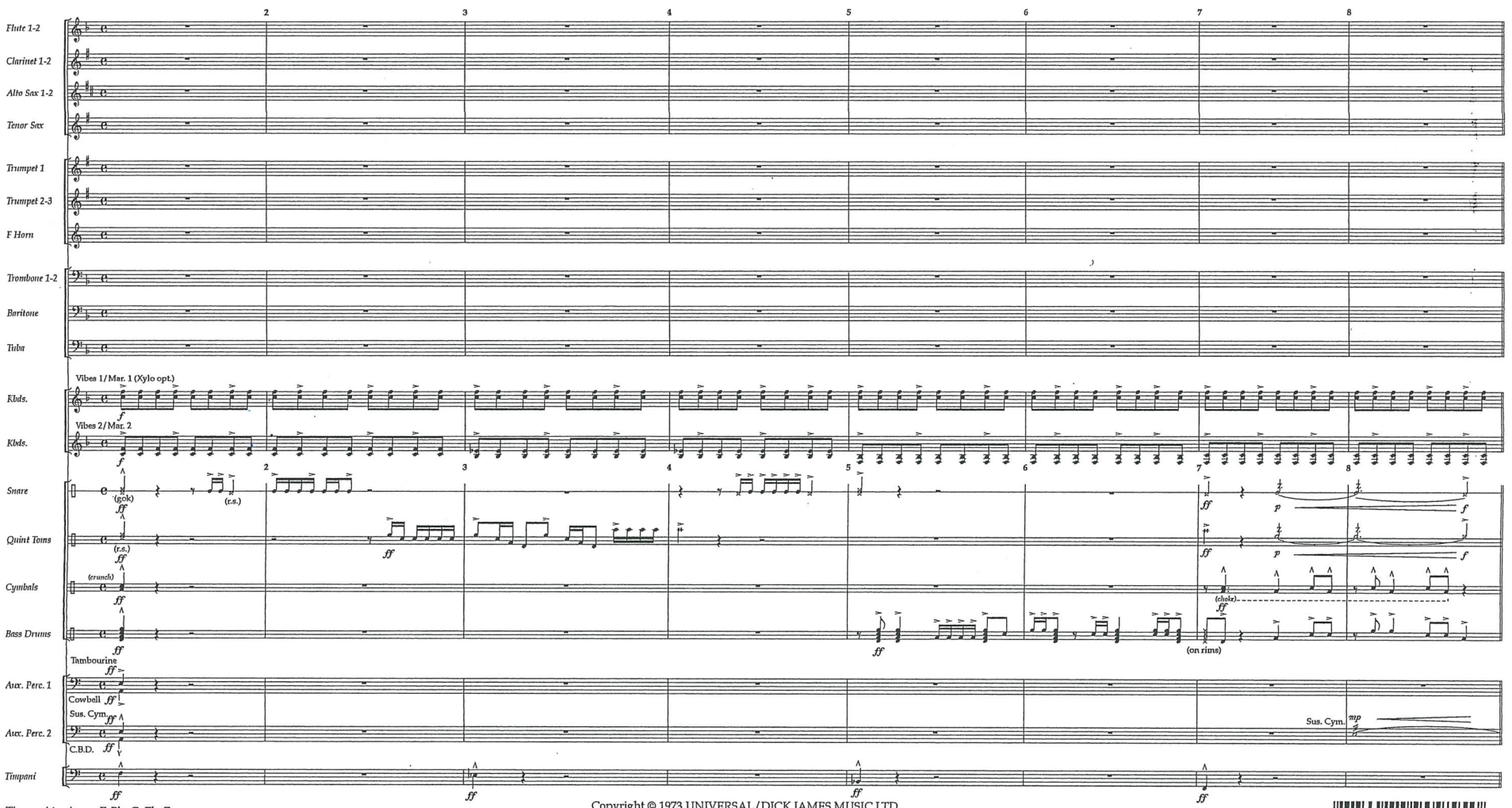

Timpani tunings: F, Bb, C, Eb, F

Aux. Perc. 1: Tambourine, Cowbell, Hi-Hat
Aux. Perc. 2: Sus. Cymbal, Concert B.D., China Cymbal

Copyright © 1973 UNIVERSAL/DICK JAMES MUSIC LTD.
Copyright Renewed
This arrangement Copyright © 2013 UNIVERSAL/DICK JAMES MUSIC LTD.
All Rights in the United States and Canada Controlled and Administered by UNIVERSAL - SONGS OF POLYGRAM INTERNATIONAL, INC.
All Rights Reserved Used by Permission
Reprinted by Permission of Hal Leonard Corporation

8 84088 90955 0
00119461

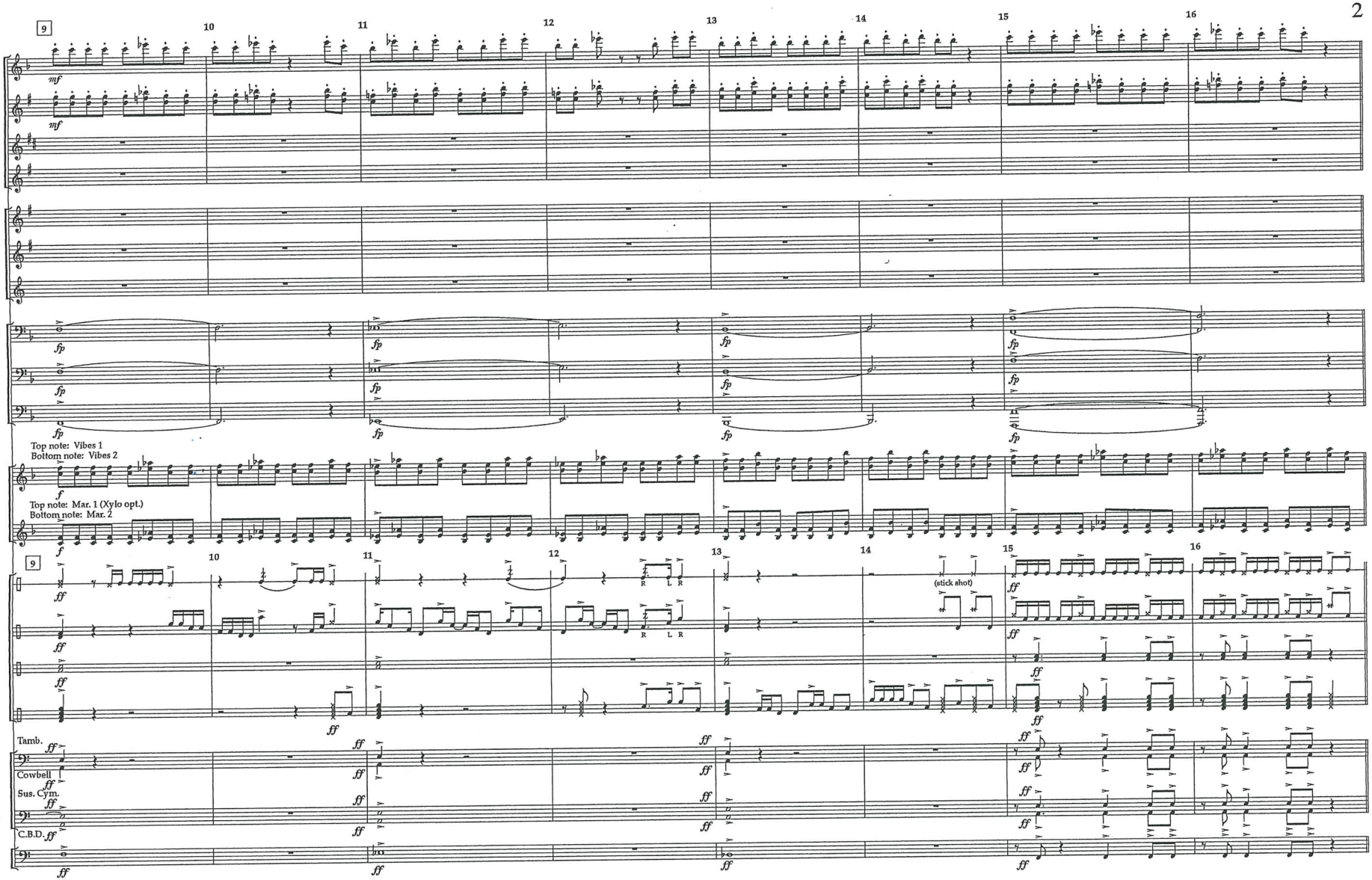
9
10
11
12
13
14
15
16
Flute 1-2
Clarinet 1-2
Alto Sax 1-2
Tenor Sax
Trumpet 1
Trumpet 2-3
F Horn
Trombone 1-2
Baritone
Tuba
Top note: Vibes 1
Bottom note: Vibes 2
Kbds.
Top note: Mar. 1 (Xylo opt.)
Bottom note: Mar. 2
Kbds.
Snare
(stick shot)
Quint Toms
Cymbals
Bass Drums
Tamb.
Aux. Perc. 1
Cowbell
Sus. Cym.
Aux. Perc. 2
C.B.D.
Timpani

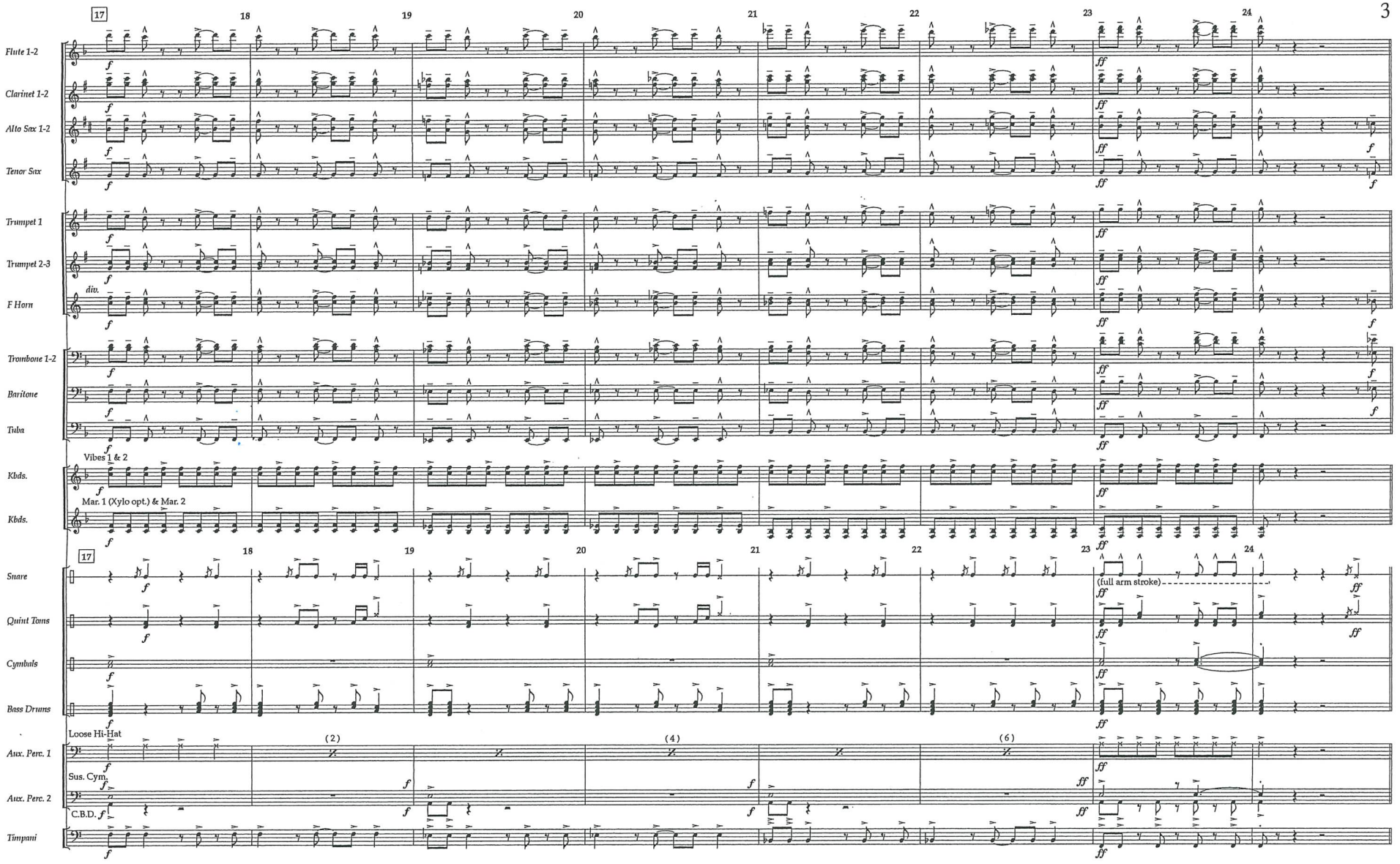
17
18
19
20
21
22
23
24
Flute 1-2
Clarinet 1-2
Alto Sax 1-2
Tenor Sax
Trumpet 1
Trumpet 2-3
F Horn
div.
Trombone 1-2
Baritone
Tuba
Vibes 1 & 2
Kbds.
Mar. 1 (Xylo opt.) & Mar. 2
Kbds.
Snare
(full arm stroke)
Quint Toms
Cymbals
Bass Drums
Loose Hi-Hat
(2)
(4)
(6)
Aux. Perc. 1
Sus. Cym.
Aux. Perc. 2
C.B.D.
Timpani

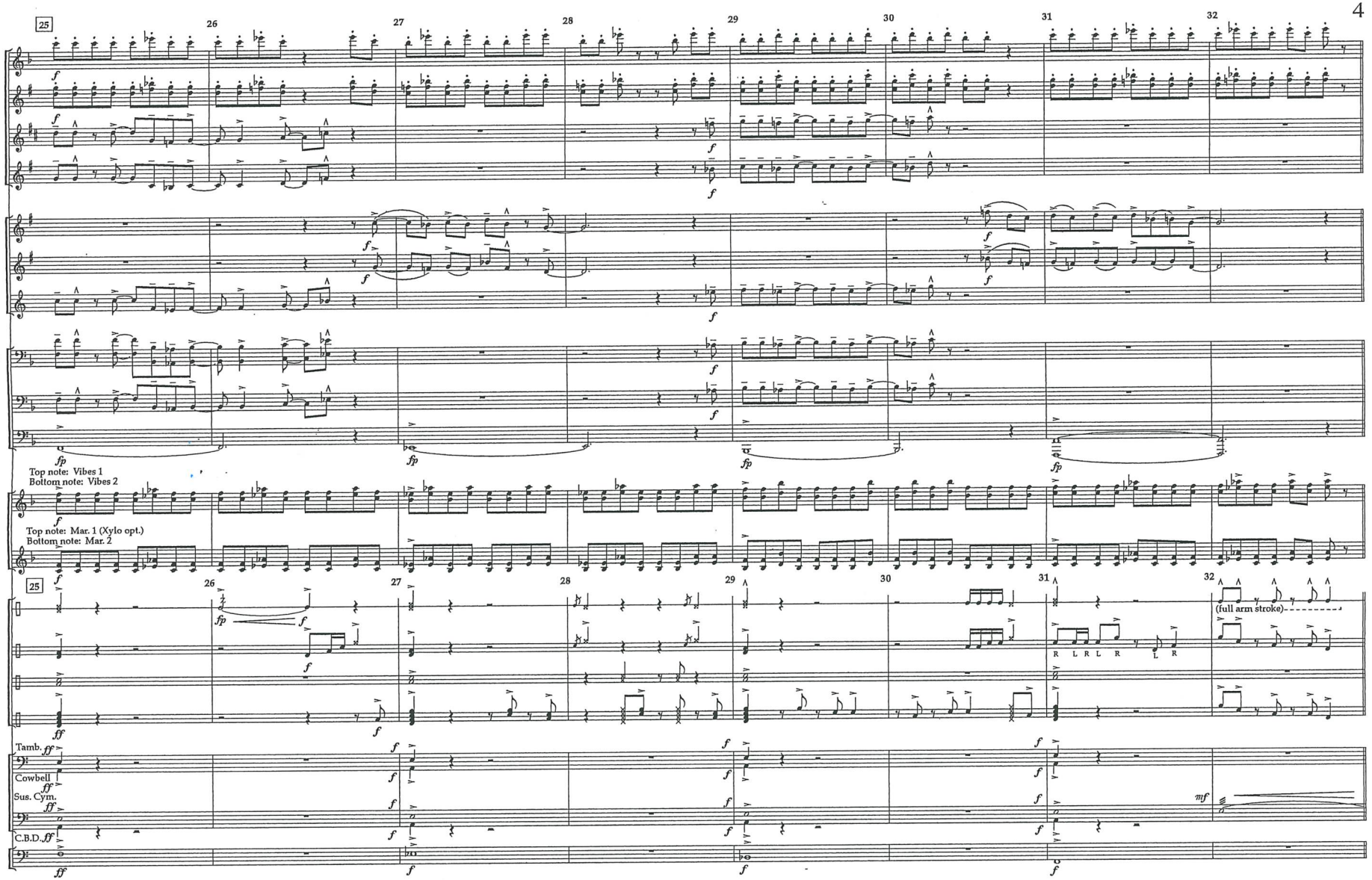
25
26
27
28
29
30
31
32
Flute 1-2
Clarinet 1-2
Alto Sax 1-2
Tenor Sax
Trumpet 1
Trumpet 2-3
F Horn
Trombone 1-2
Baritone
Tuba
Top note: Vibes 1
Bottom note: Vibes 2
Kbds.
Top note: Mar. 1 (Xylo opt.)
Bottom note: Mar. 2
Kbds.
Snare
(full arm stroke)
R L R L R L R
Quint Toms
Cymbals
Bass Drums
Tamb.
Aux. Perc. 1
Cowbell
Sus. Cym.
Aux. Perc. 2
C.B.D.
Timpani

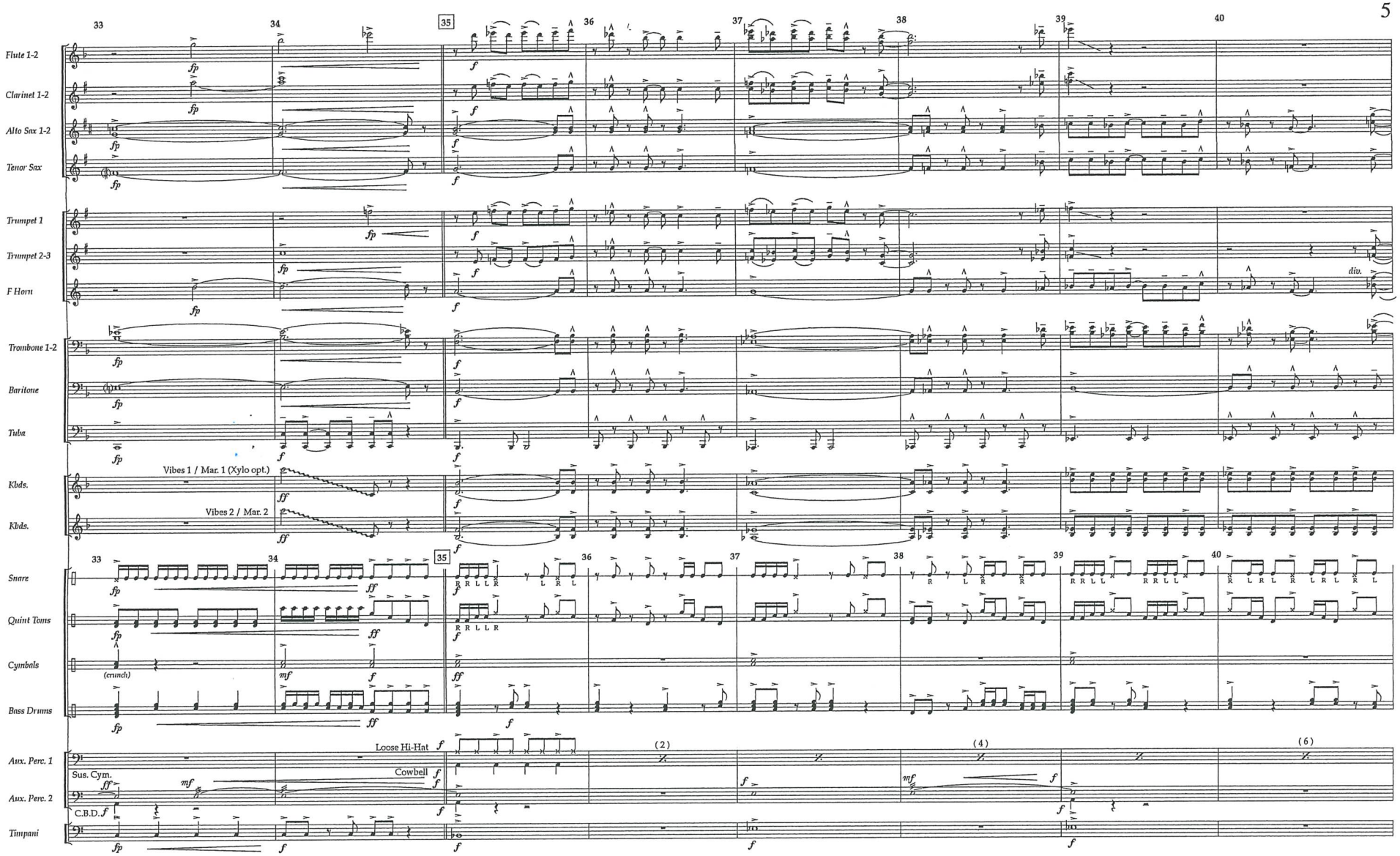
33
34
35
36
37
38
39
40
Flute 1-2
Clarinet 1-2
Alto Sax 1-2
Tenor Sax
Trumpet 1
Trumpet 2-3
F Horn
div.
Trombone 1-2
Baritone
Tuba
Kbds.
Vibes 1 / Mar. 1 (Xylo opt.)
Kbds.
Vibes 2 / Mar. 2
Snare
Quint Toms
Cymbals
(crunch)
Bass Drums
Aux. Perc. 1
Loose Hi-Hat
Cowbell
Aux. Perc. 2
Sus. Cym.
C.B.D.
Timpani
(2)
(4)
(6)

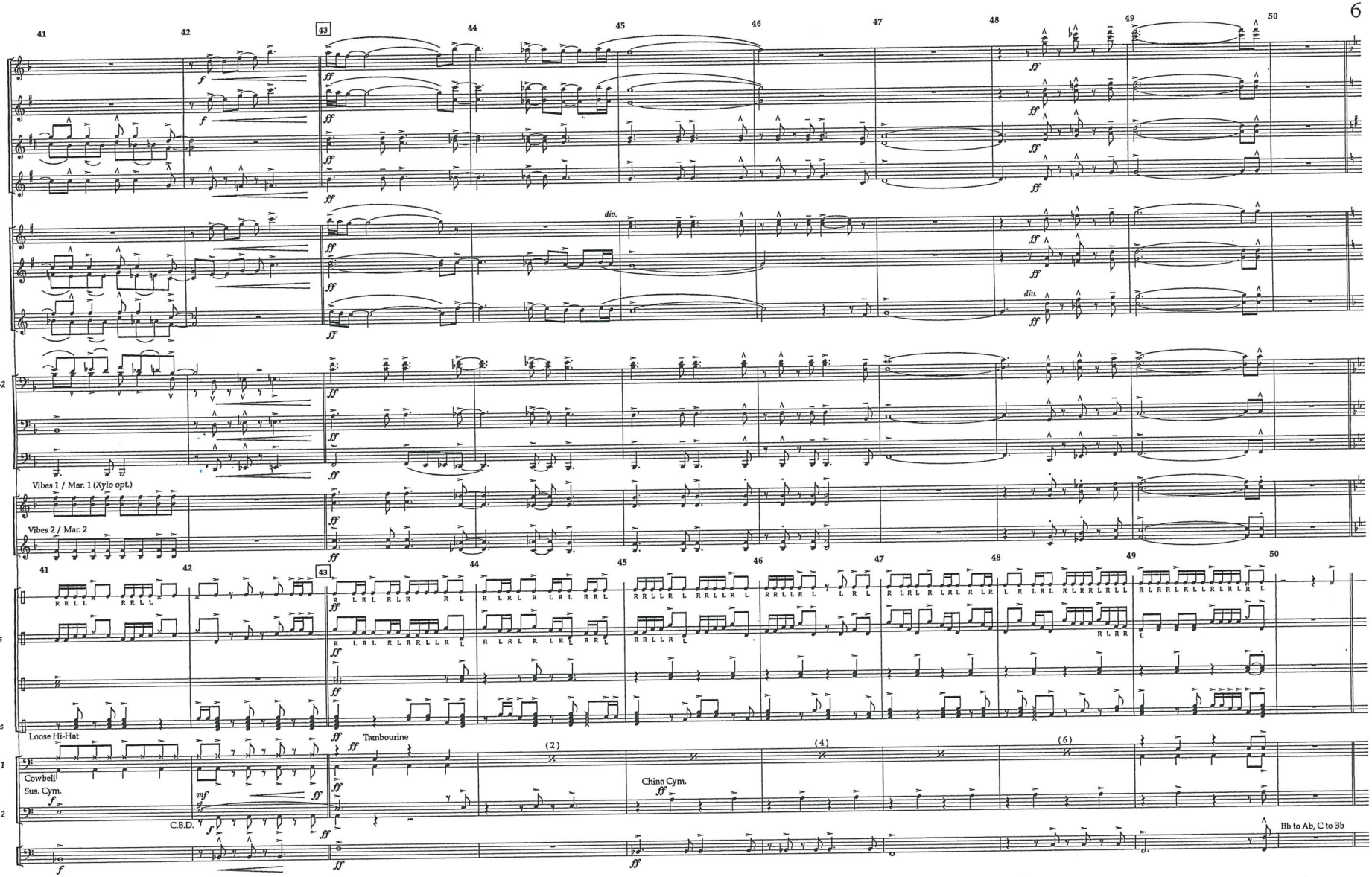
41
42
43
44
45
46
47
48
49
50
Flute 1-2
Clarinet 1-2
Alto Sax 1-2
Tenor Sax
Trumpet 1
Trumpet 2-3
F Horn
Trombone 1-2
Baritone
Tuba
Vibes 1 / Mar. 1 (Xylo opt.)
Kbds.
Vibes 2 / Mar. 2
Kbds.
Snare
Quint Toms
Cymbals
Bass Drums
Loose Hi-Hat
Tambourine
Aux. Perc. 1
Cowbell
Sus. Cym.
China Cym.
Aux. Perc. 2
C.B.D.
Timpani
Bb to Ab, C to Bb
div.

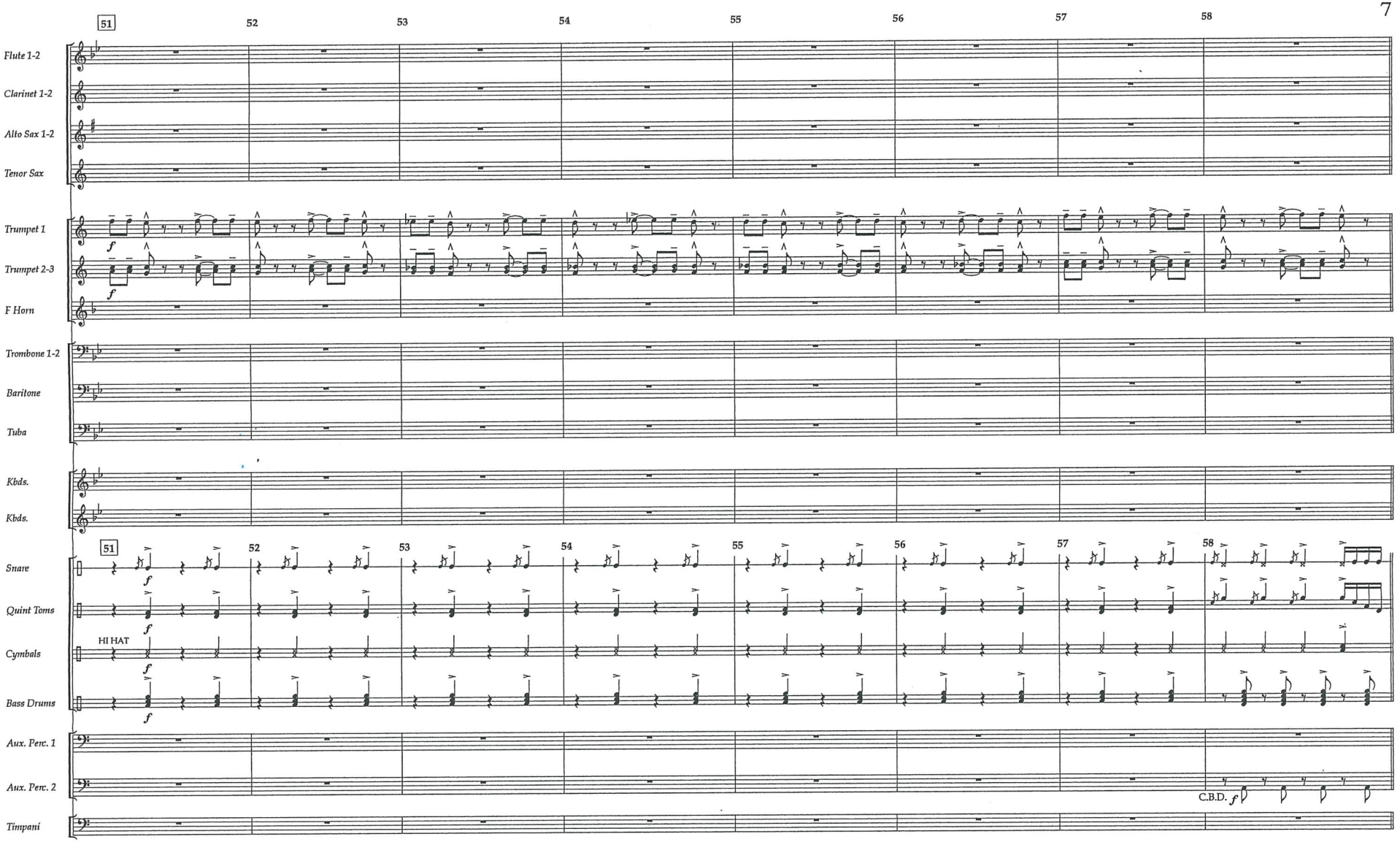
51
52
53
54
55
56
57
58
Flute 1-2
Clarinet 1-2
Alto Sax 1-2
Tenor Sax
Trumpet 1
Trumpet 2-3
F Horn
Trombone 1-2
Baritone
Tuba
Kbds.
Kbds.
Snare
Quint Toms
HI HAT
Cymbals
Bass Drums
Aux. Perc. 1
Aux. Perc. 2
C.B.D.
Timpani

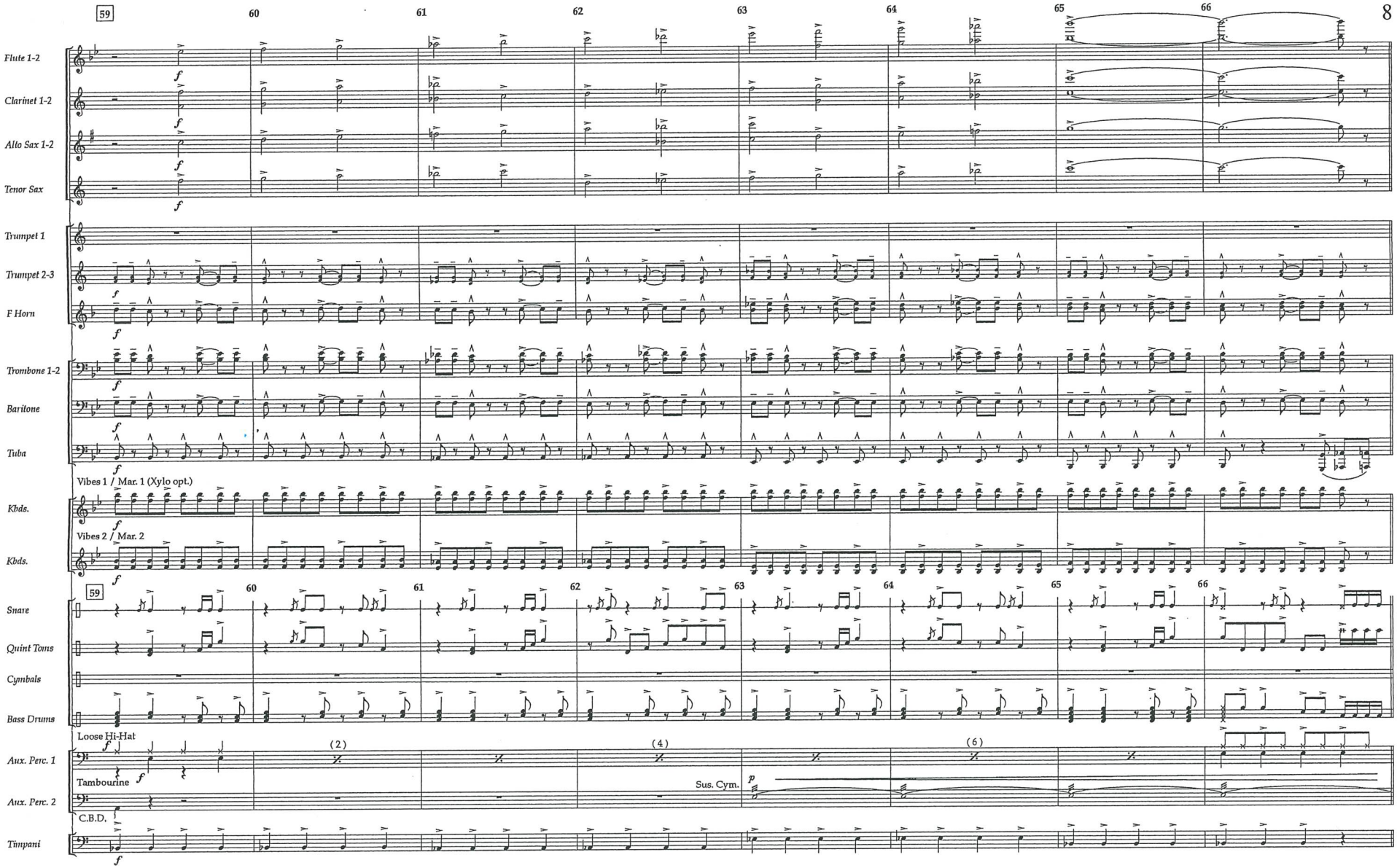
59
60
61
62
63
64
65
66
Flute 1-2
Clarinet 1-2
Alto Sax 1-2
Tenor Sax
Trumpet 1
Trumpet 2-3
F Horn
Trombone 1-2
Baritone
Tuba
Vibes 1 / Mar. 1 (Xylo opt.)
Kbds.
Vibes 2 / Mar. 2
Kbds.
Snare
Quint Toms
Cymbals
Bass Drums
Loose Hi-Hat
Aux. Perc. 1
Tambourine
Sus. Cym.
Aux. Perc. 2
C.B.D.
Timpani
(2)
(4)
(6)

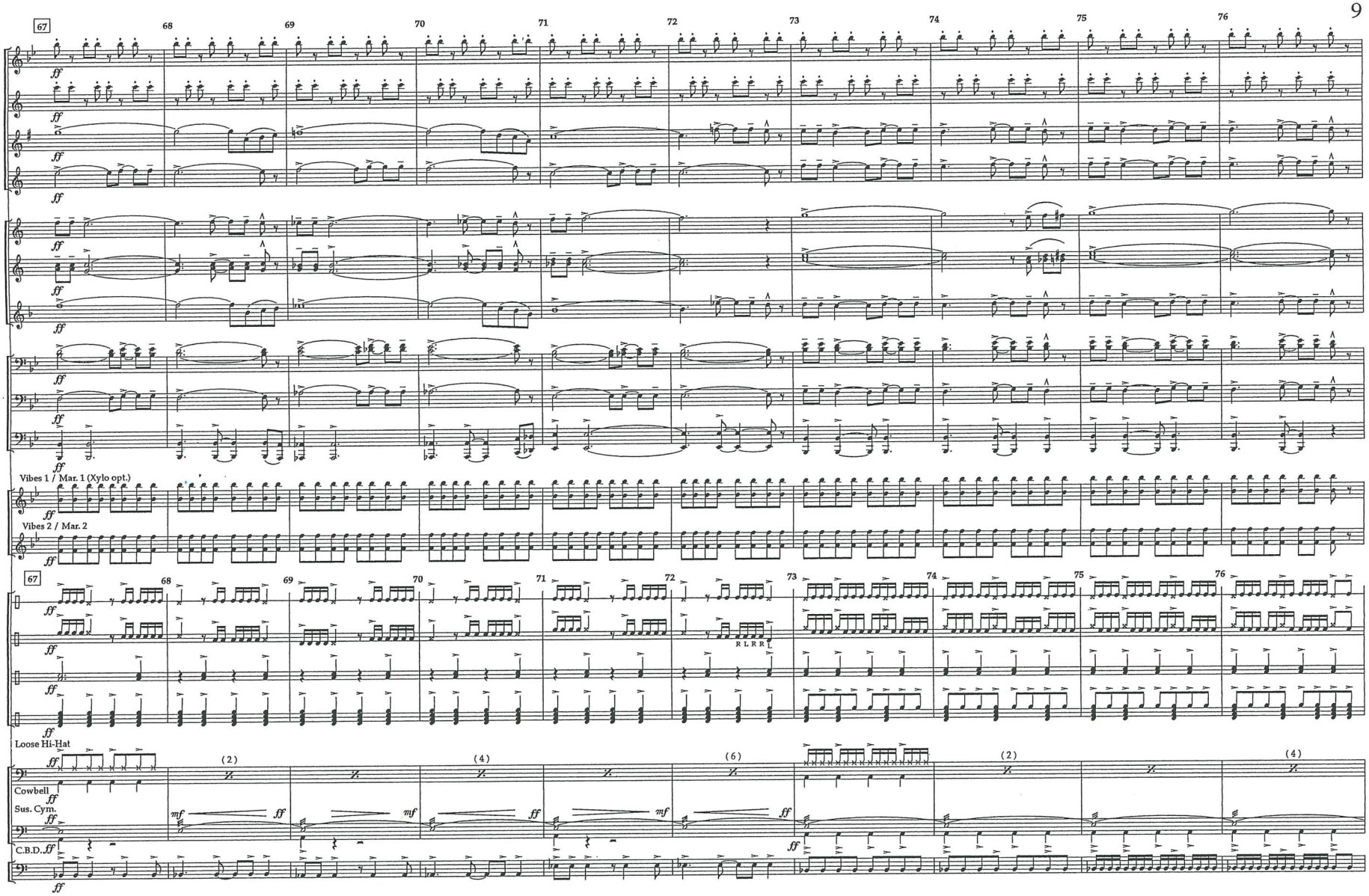
67
68
69
70
71
72
73
74
75
76
Flute 1-2
Clarinet 1-2
Alto Sax 1-2
Tenor Sax
Trumpet 1
Trumpet 2-3
F Horn
Trombone 1-2
Baritone
Tuba
Vibes 1 / Mar. 1 (Xylo opt.)
Kbds.
Vibes 2 / Mar. 2
Kbds.
Snare
Quint Toms
Cymbals
Bass Drums
R L R R L
Loose Hi-Hat
Aux. Perc. 1
Cowbell
Sus. Cym.
Aux. Perc. 2
C.B.D.
Timpani
(2)
(4)
(6)
(2)
(4)

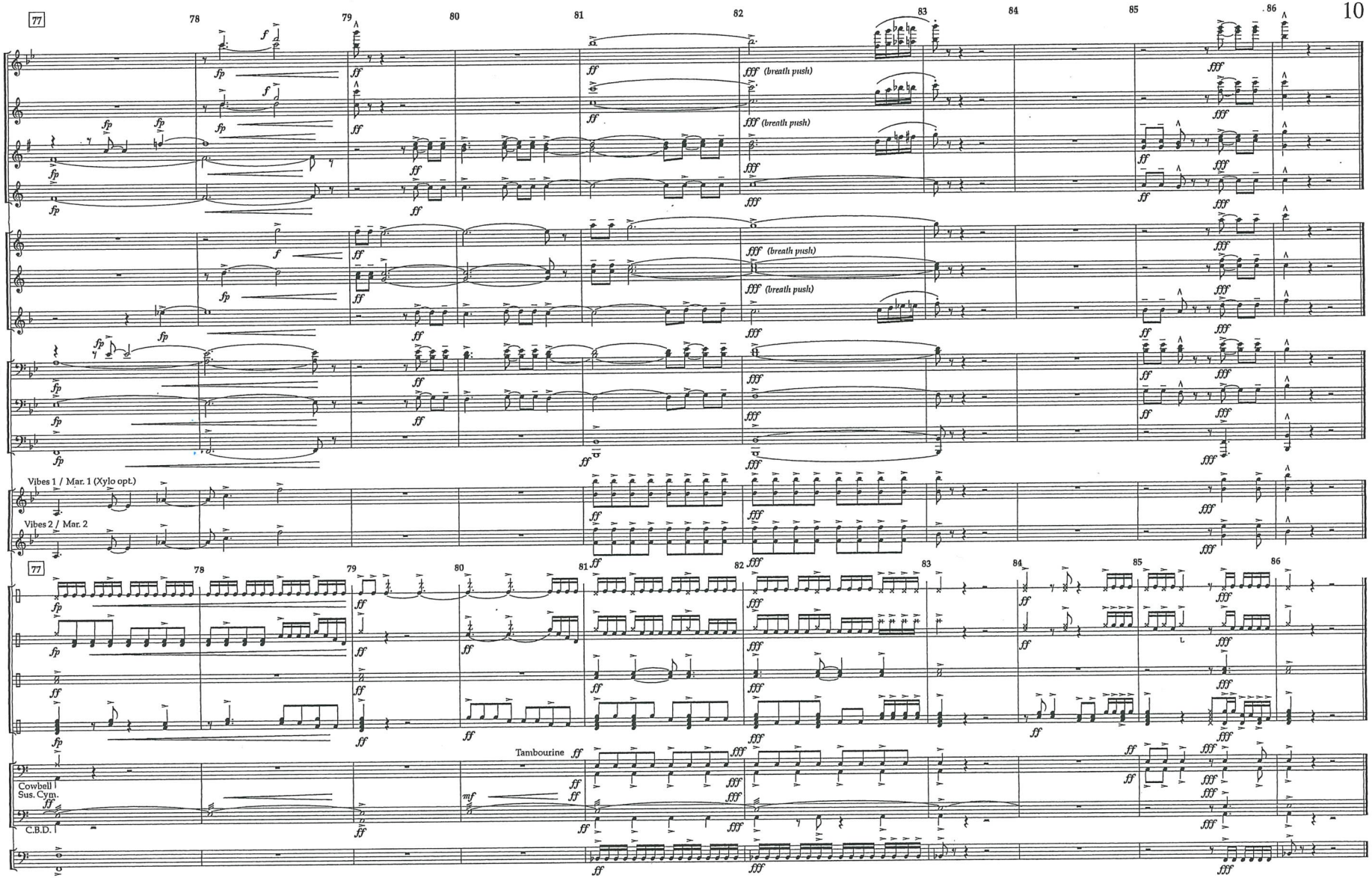
77
78
79
80
81
82
83
84
85
86
Flute 1-2
Clarinet 1-2
Alto Sax 1-2
Tenor Sax
Trumpet 1
Trumpet 2-3
F Horn
Trombone 1-2
Baritone
Tuba
Vibes 1 / Mar. 1 (Xylo opt.)
Kbds.
Vibes 2 / Mar. 2
Kbds.
Snare
Quint Toms
Cymbals
Bass Drums
Aux. Perc. 1
Cowbell
Sus. Cym.
Aux. Perc. 2
C.B.D.
Timpani
Tambourine
(breath push)